

NOTICE!!

These documents have been scanned!

Do not place un-scanned documents beneath this notice!

Do not remove this notice from this file!

GPO Jacket No. 560-102
Print Order 61540
Rise Business Services, LLC
Job=AZ15 5/21/2019



Box Number= AZ15074



Claim Begin-End: AMC453444-AMC453445

1 Initial Receipt



AZ15074-28

AMC452850-AMC453499

United States Department of the Interior
Bureau of Land Management
 DIV OF LANDS, MINRLS & ENERGY
 ONE N CENTRAL AVE
 PHOENIX, AZ 85004 -4427
 Phone: 602-417-9200

Receipt

No: 4370276

Transaction #: 4487574	
Date of Transaction: 02/11/2019	
CUSTOMER:	
CHRIS GARRISON PO BOX 542 SALOME, AZ 85348-0542 US	

LINE #	QTY	DESCRIPTION	REMARKS	UNIT PRICE	TOTAL
1	2.00	LOCATABLE MINERALS / MINING CLAIMS-NEW, UNADJUD, ONE OR MORE AUTH NOS / NEW MINING CLAIM PROCESSING FEE CASES: AMC453444/\$20.00, AMC453445/\$20.00		- n/a -	40.00
2	2.00	LOCATABLE MINERALS / MINING CLAIMS-NEW, UNADJUD, ONE OR MORE AUTH NOS / NEW MINING CLAIMS LOCATION FEE CASES: AMC453444/\$37.00, AMC453445/\$37.00		- n/a -	74.00
3	2.00	LOCATABLE MINERALS / MINING CLAIMS-NEW, UNADJUD, ONE OR MORE AUTH NOS / NEW MINING CLAIMS MAINTENANCE FEE CASES: AMC453444/\$155.00, AMC453445/\$155.00		- n/a -	310.00
TOTAL:					\$424.00

PAYMENT INFORMATION			
1	AMOUNT:	424.00	POSTMARKED: N/A
	TYPE:	CHECK	RECEIVED: 02/08/2019
	CHECK NO:	167	
	NAME:	GARRISON, CHRIS PO BOX 542 SALOME AZ 85348-0542 US	

REMARKS

NOTICE!!

These documents have been scanned!

Do not place un-scanned documents beneath this notice!

Do not remove this notice from this file!

GPO Jacket No. 560-102
Print Order 61540
Rise Business Services, LLC
Job=AZ15 5/21/2019



Box Number= AZ15074



Claim Begin-End: AMC453444-AMC453445

2 Correspondence



AZ15074-28

AMC452850-AMC453499

**NO
DOCUMENTS
FOUND**

NO DOCUMENTS FOUND
NO DOCUMENTS FOUND

NOTICE!!

These documents have been scanned!

Do not place un-scanned documents beneath this notice!

Do not remove this notice from this file!

GPO Jacket No. 560-102
Print Order 61540
Rise Business Services, LLC
Job=AZ15 5/21/2019



Box Number= AZ15074



Claim Begin-End: AMC453444-AMC453445

3 Transfers



AZ15074-28

AMC452850-AMC453499

**NO
DOCUMENTS
FOUND**

NO DOCUMENTS FOUND
NO DOCUMENTS FOUND

NOTICE!!

These documents have been scanned!

Do not place un-scanned documents beneath this notice!

Do not remove this notice from this file!

GPO Jacket No. 560-102
Print Order 61540
Rise Business Services, LLC
Job=AZ15 5/21/2019



Box Number= AZ15074



Claim Begin-End: AMC453444-AMC453445

4 Annual Filings



AZ15074-28

AMC452850-AMC453499

**NO
DOCUMENTS
FOUND**

NO DOCUMENTS FOUND
NO DOCUMENTS FOUND

NOTICE!!

These documents have been scanned!

Do not place un-scanned documents beneath this notice!

Do not remove this notice from this file!

GPO Jacket No. 560-102
Print Order 61540
Rise Business Services, LLC
Job=AZ15 5/21/2019



Box Number= AZ15074



Claim Begin-End: AMC453444-AMC453445

5 Miscellaneous



AZ15074-28

AMC452850-AMC453499

**NO
DOCUMENTS
FOUND**

NO DOCUMENTS FOUND
NO DOCUMENTS FOUND

NOTICE!!

These documents have been scanned!

Do not place un-scanned documents beneath this notice!

Do not remove this notice from this file!

GPO Jacket No. 560-102
Print Order 61540
Rise Business Services, LLC
Job=AZ15 5/21/2019



Box Number= AZ15074



Claim Begin-End: AMC453444-AMC453445

6 Location Notices-Amendments and Supporting Documents



AZ15074-28

AMC452850-AMC453499

MINING CLAIM STATUS REPORT

Data Entered: 2/22/19 Ram

MTP Checked By: 2/22/19 Ram

GEO Checked By: 2/22/19 Ram

LEAD SERIAL NUMBER: AMC 453444 thru AMC 453445

NUMBER OF CLAIMS & TYPE:

1 LODE
1 PLACER
 _____ ASSOCIATION PLACER
 _____ MILL SITE
 _____ TUNNEL SITE

CHARGES:

Processing Fee @ \$20 = \$ 40
 Location Fee @ \$37 = \$ 74
 Maintenance Fee @ \$155 = \$ 310
 Add'l Maint Fee for Assoc Placer = \$ _____
SUBTOTAL \$ _____
 Other Fees \$ _____
 Other Fees \$ _____
TOTAL \$ 424

TOTAL ACREAGE: _____ Per Claim
(Placer Only)

NUMBER OF LOCATORS: _____

DOCUMENTS RECEIVED VIA: Over-the-Counter [] Mail [] TIMELY FILED: Yes [] No []

LEGAL DESCRIPTION: T 4N R 3W SEC 2, 11
 T _____ R _____ SEC _____
 T _____ R _____ SEC _____
 T _____ R _____ SEC _____
 T _____ R _____ SEC _____

BLM [] FOREST SERVICE [] WILDERNESS AREA [] SUBJ TO PL 359: Yes [] No []

SPLIT ESTATE: N/A [] SX [] PX [] OTHER []
SRHA [] Was proper Notice filed if located on SHRA Land? Yes [] No []

RECONVEYED MINERALS ON BLM LAND REQUIRE OPENING ORDER FROM 1944 TO 1993:
Open to Entry On _____ N/A []

COMMENTS/STATUS: VOID [] PARTIALLY VOID [] PVT MINERALS [] WITHDRAWN LANDS []
OTHER []

AMC453444

[] Claimant acknowledges that portions of the following claim(s) site(s) may be void or voidable.

Printed Name of Claimant _____

Signature of Claimant _____

*****FINAL ADJUDICATION*****

DATE _____ INITIALS _____

LOCATION NOTICE FOR PLACER MINING CLAIM

NOTICE IS HEREBY GIVEN that the ISSIAH 40#3
_____ placer mining claim has been located by
Chris Garrison whose current mailing
address is Po Box 542
Salome Arizona 85348

RECEIVED
BLM AZ STATE OFFICE
2019 FEB - 8 P 1:50
PHOENIX, ARIZONA
BLM
Date
Stamp

The general course of this claim is North/South and it is situated in
LA Paz County, Arizona.

This claim is 1320 feet in length and 660' feet in width. This claim runs from the
location monument on which this location notice is posted ^{at the SW corner} approximately 660 feet in a East
direction to the SE end line and 1,320 feet in a North direction to the NE end line.

This claim is marked by four monuments, one at each corner of the claim. & 660 Feet in a West dir to the NW endline

The location monument on which this notice is posted is situated within Section 11&2, Township
4 N, Range 13 W, Gila Salt River Base and Meridian, Arizona. This claim encompasses
portions of the following legal subdivision(s) if located by legal subdivision or the following quarter section (s),
section (s), Township (s) and Range (s) Section 2 SW 1/4, SE 1/4, SE 1/4 & Section 11
NW 1/4, NE 1/4, NE 1/4 in the, Gila Salt River Base and Meridian, Arizona.

The locality of this claim with reference to some natural object or permanent monument and additional
information (if any) concerning its locality are as follows: The SE corner of ISSIAH 40
Placer Claim is the SW corner of ISSIAH 40 #3
Placer Mining Claim

DATED AND POSTED on the ground this 3RD day of December, 2018.

LOCATOR (s) Chris Garrison

MINING CLAIM MAP

Lode () Placer (✓)

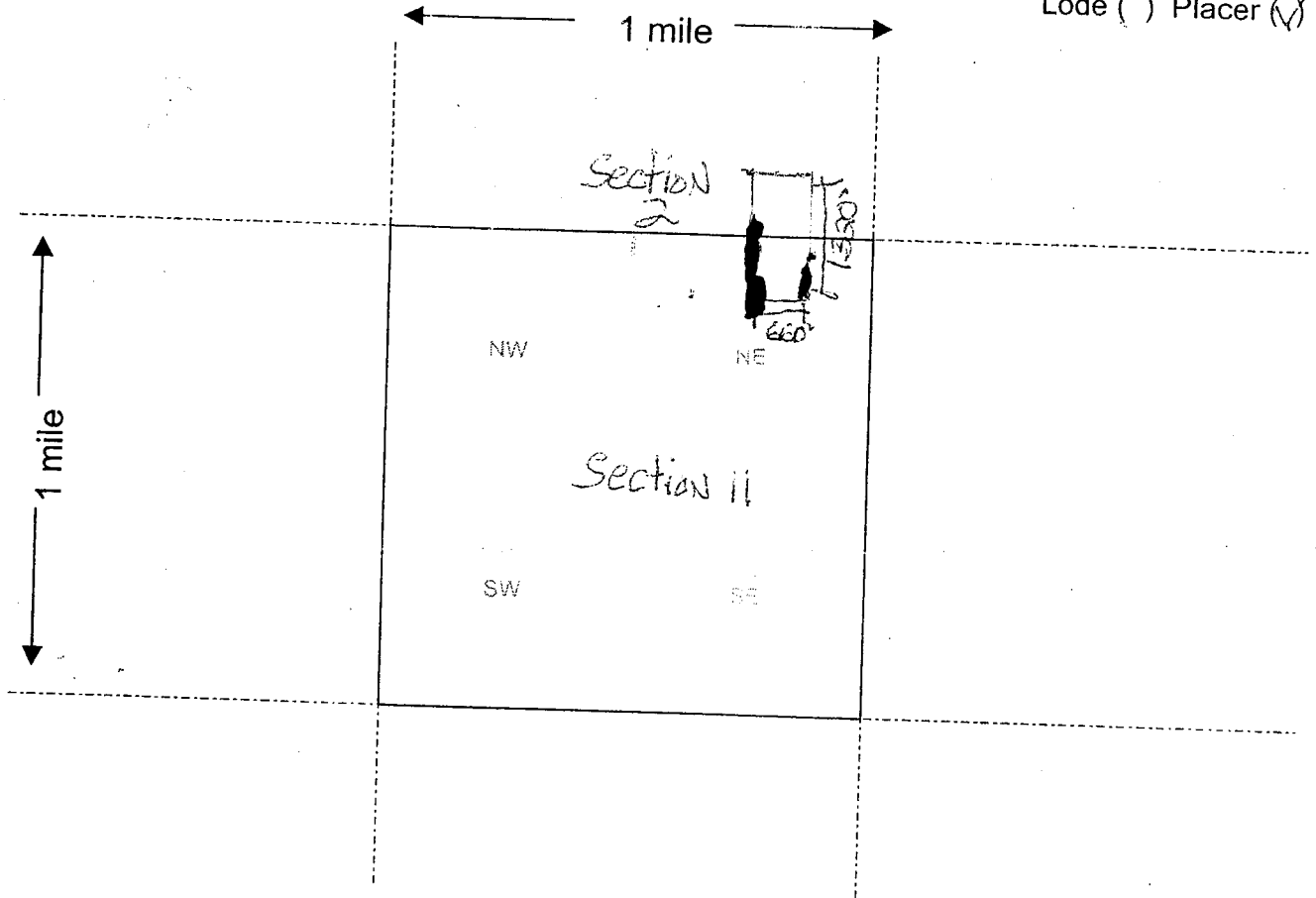

Scale : 1" = 2000 feet



1. The above map depicts the Section 40 #3 Placer mining claim, which is located in Section (s) 11 & 2, Township 4 N, Range 13 W, Gila and Salt River Base and Meridian, La Paz County, Arizona.
2. The type of corner and location monuments used are as follows: 4 2x2 location monuments
3. The bearings and distances in degrees and feet between claim corners are as depicted on the map.

Form MCF100a
Revised July 2005

This form is available from the **Arizona Department of Mines & Mineral Resources** and may be reproduced.

LOCATION NOTICE FOR LODE MINING CLAIM

NOTICE IS HEREBY GIVEN that the ISSIAH 40 #3
LODE lode mining claim has been located
by Chris Garrison whose current mailing
address is PO BOX 542
SALOME, AZ 85348

RECEIVED
BLM AZ STATE OFFICE
2019 FEB - 8 P 1:51
PHOENIX, ARIZONA
BLM
Date
Stamp

The general course of this claim is North/South and it is situated in LA PAZ
County, Arizona. This claim is 1500 feet in length and 600' feet in width. This claim runs
from the location monument on which this location notice is posted ^{at the SW corner} approximately 600' feet in a
East direction to the SE end line and 1500 feet in a North direction to the

NE end line. This claim is marked by six monuments, one at each corner and one at the center of each
end line of the claim. R & 600' Feet in a West Direction to the NW endline.

The location monument on which this notice is posted is situated within Section 11 & 2, Township 4
N, Range 13 W, Gila Salt River Base and Meridian, Arizona and this claim encompasses portions
of the following quarter section (s), section (s), Township (s) and Range (s) Section 2 SW 1/4, SE 1/4,
SE 1/4 & Section 11 NW 1/4, NE 1/4 in the
Gila Salt River Base and Meridian, Arizona.

The locality of this claim with reference to some natural object or permanent monument and additional information
(if any) concerning its locality are as follows: The SE corner of Issiah 40
Placer Claim is the SW corner of Issiah 40 #3
LODE Mining Claim

DATED AND POSTED on the ground this 3RD day of December, 20 18

LOCATOR (s) Chris Garrison

Form MCF100
Revised July 2005

AMC453445

MINING CLAIM MAP

Lode Placer ()

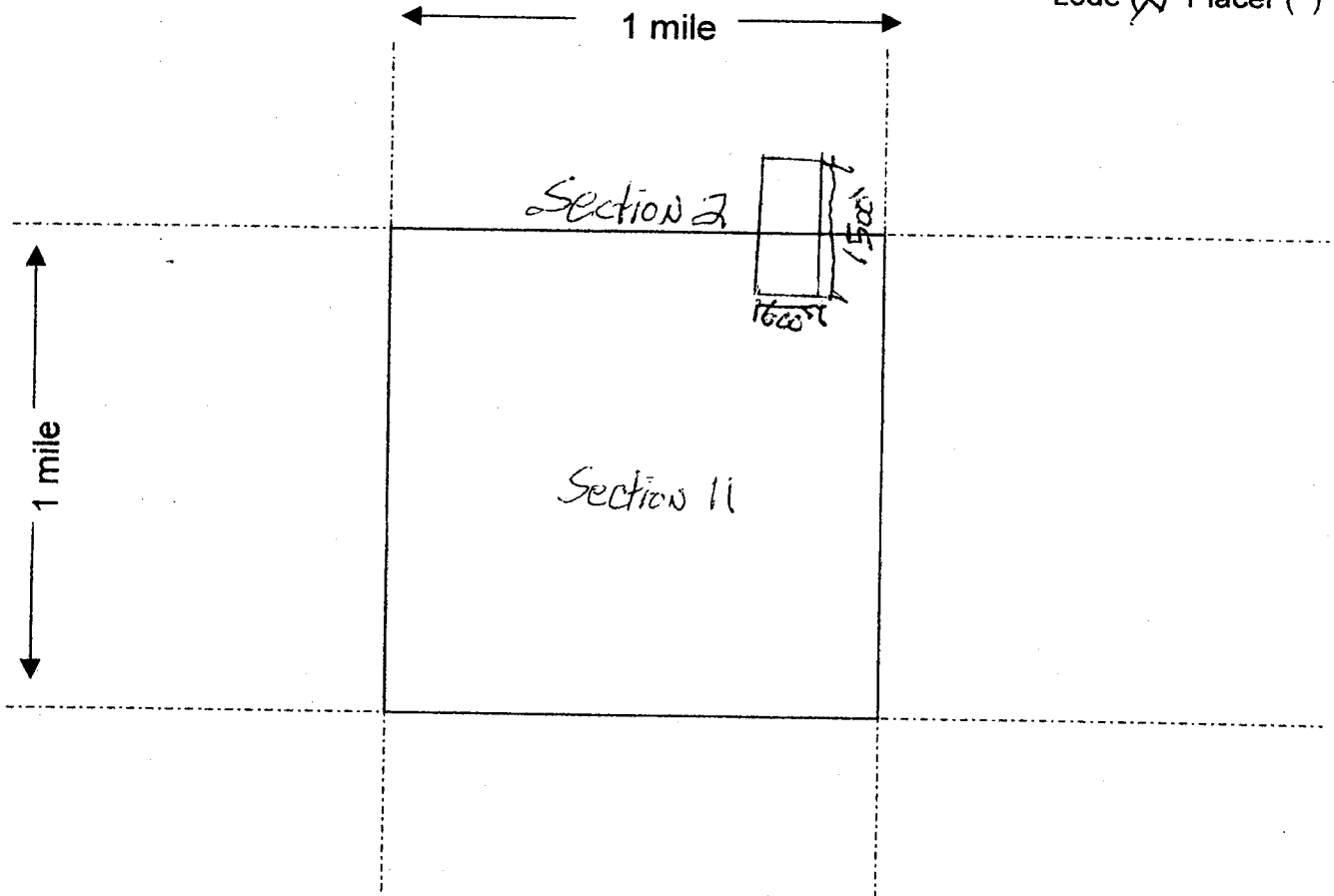

Scale : 1" = 2000 feet



1. The above map depicts the ISSIAH 40 #3 LODE mining claim, which is located in Section (s) 11 & 2, Township 4 N, Range 13 W, Gila and Salt River Base and Meridian, LA PAZ County, Arizona.

2. The type of corner and location monuments used are as follows: ~~iron pipe~~ ~~iron nail~~ ~~iron spike~~ ~~iron bolt~~ ~~iron screw~~ ~~iron washer~~ ~~iron nut~~ ~~iron cap screw~~ ~~iron bolt~~ ~~iron screw~~ ~~iron washer~~ ~~iron nut~~ ~~iron cap screw~~

6 2x2's

3. The bearings and distances in degrees and feet between claim corners are as depicted on the map.

Form MCF100a
Revised July 2005



LR2000 Internal

CR Geographic Report with Land

Download User Guide (pdf)

Purpose: This report produces a geographic listing of case information based on retrieval by Meridian/Township/Range. This report format will display the case type, case disposition, meridian, township, range, section, survey type, survey number, surface management agency, pending actions, serial number, and total case acres.

To refresh the query, do a **Ctrl-R**. It resets the page and clears any criteria fields that may have entries.



No Results

The specified criteria didn't result in any data. This is often caused by applying filters and/or selection steps that are too restrictive or that contain incorrect values. Please check your analysis filters and selection steps, and try again. The filters or selection steps currently being applied are shown below.

Filters

Disposition is equal to **AUTHORIZED, CANCELLED, EXPIRED, PENDING, REJECTED, RELINQUISHED, WITHDRAWN**

and Meridian Township Range Section is equal to **14 0040N 0130W 002, 011**

and Admin State is equal to **AZ**

UNSURVEYED TOWNSHIP 4 NORTH RANGE 13 WEST OF THE GILA AND SALT RIVER MERIDIAN, ARIZONA

PROTRACTION DIAGRAM NO 19 OFFICIALLY FILED 12/07/1959

LA PAZ COUNTY
LAKE HAVASU FIELD OFFICE

T 5N
R 13W R 12W

STATUS OF PUBLIC DOMAIN
LAND AND MINERAL TITLES



INDEX TO SEGREGATED TRACTS				
RESURVEY TRACT NO	ORIGINAL SURVEY			
	T	R	SEC	SUBDIVISION

FOR ORDERS AFFECTING DISPOSAL OR USE OF UNIDENTIFIED LANDS WITHDRAWN FOR CLASSIFICATION, MINERALS, WATER AND/OR OTHER PUBLIC PURPOSES, REFER TO INDEX OF MISCELLANEOUS DOCUMENTS.

Grating Dist No 3

MDS 364 NE
365 NW
366 SE

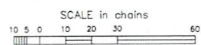

WARNING STATEMENT
This plot is the Bureau's Record of Title, and should be used only as a graphic display of the township survey data. Recordation does not reflect title changes which may have been effected by lateral movements of rivers or other bodies of water. Refer to the cadastral surveys for official survey information.

CURRENT TO	LT	GSR Mer
J-28-2016	ACAD	T 4 N R 13 W

Garrison
PO Box 542
SALOME, AZ

85348

RECEIVED
BLM AZ STATE OFFICE

2019 FEB -8 P 1:56

PHOENIX, ARIZONA

United States Department of Interior

BLM

DIV OF LANDS, MINERALS & ENERGY

ONE North Central Avenue

Phoenix, AZ 85004-4427

8500494427 0041

